

PLANS SHOWING THE PROPOSED CONSTRUCTION OF RESIDENTIAL BUILDING AT S. N^o 137, BHARATHIAR STREET, VALASARA VAKKAM VILLAGE, KAIKANKUPPAM MADRAS.

SCALE 1" = 8'0" (1:100)

AREA	SQ. FT	SQ. MT
LAND AREA	5214.00	484.00
G FLOOR AREA	2791.00	259.00
F FLOOR AREA	2791.00	259.00
HEAD ROOM AREA	221.00	21.00
TOTAL AREA	5803.00	539.00
COVERAGE	54%	-
F.S.I	1.11	-

JOINERY	FT	MT
D1 DOOR	3'3" X 7'0"	1'00 X 2'13
D2 DOOR	2'6" X 7'0"	0'76 X 2'13
W1 WINDOW	3'0" X 5'0"	0'90 X 1'52
W2 WINDOW	6'0" X 5'0"	1'83 X 1'52
V. VENTILATOR	3'0" X 3'0"	0'96 X 0'90

LEGEND

ROADS	
PROPOSAL	
BOUNDARY	

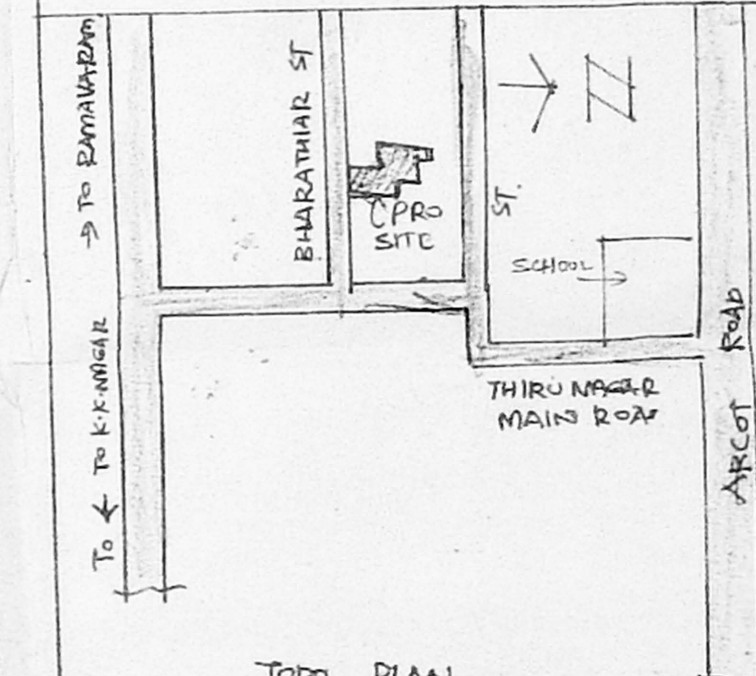

TOPO PLAN
(NOT TO SCALE)

OWNER

J. V. Narayanaswami, D.E.S.,
LICENCED SURVYOR
 Corporation of Madras Reg. No. 211
 CONSULTING ENGINEER & CIVIL ENGR
 No. 12, K. V. B. Garden
 Raja Annamalaiapuram Madras-28

LICENCED SURVEYOR

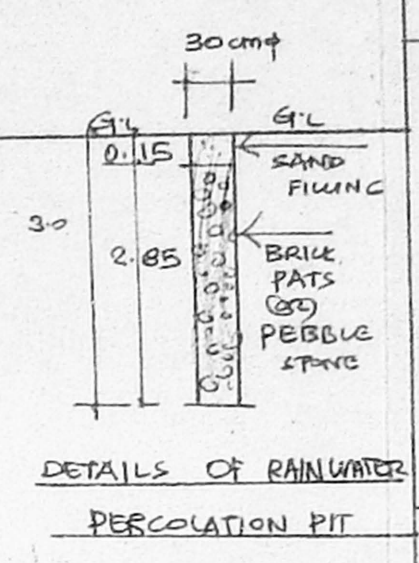
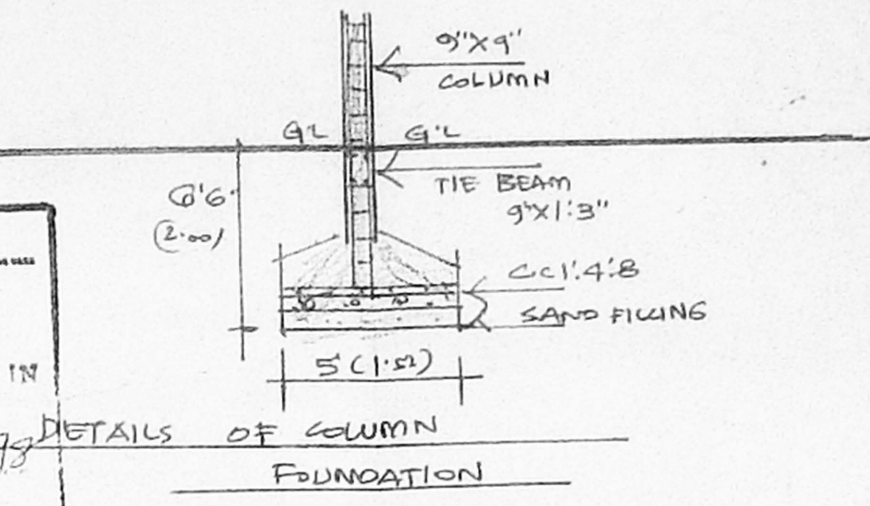
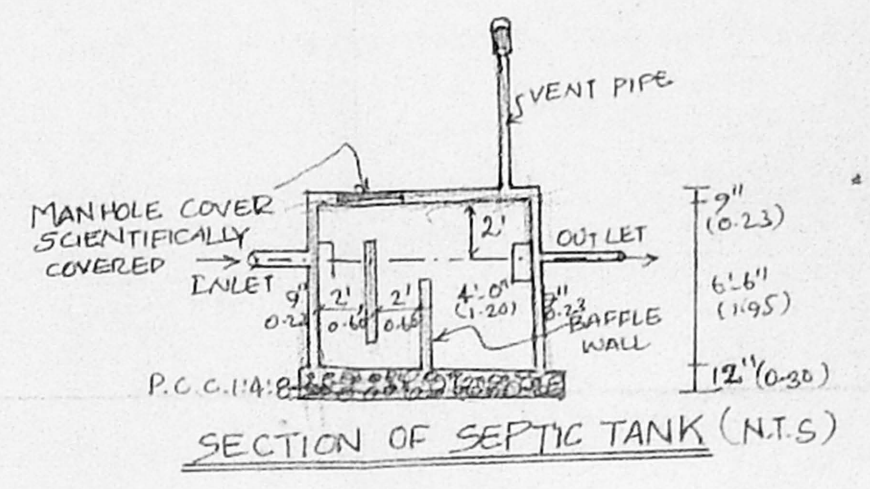
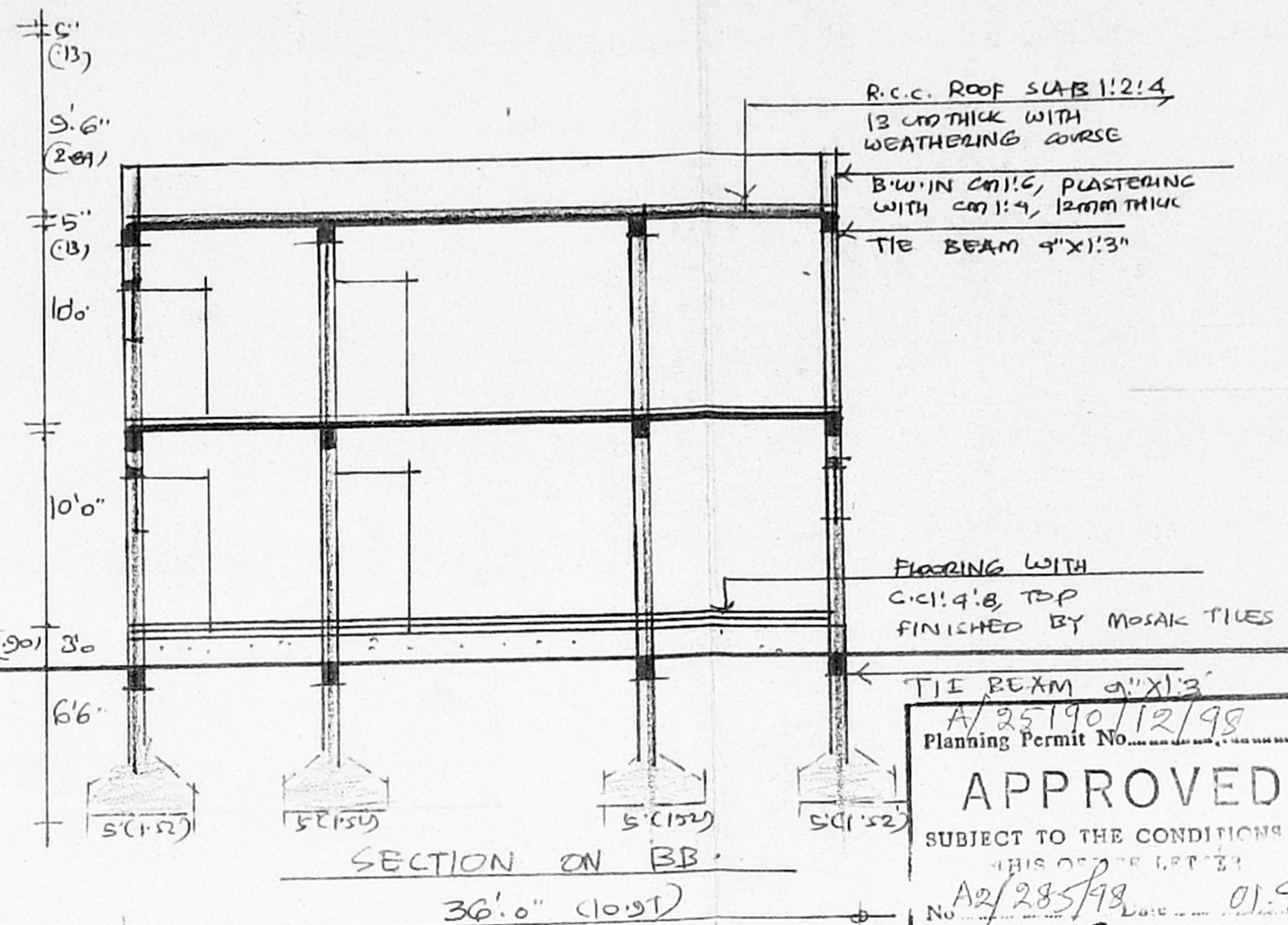
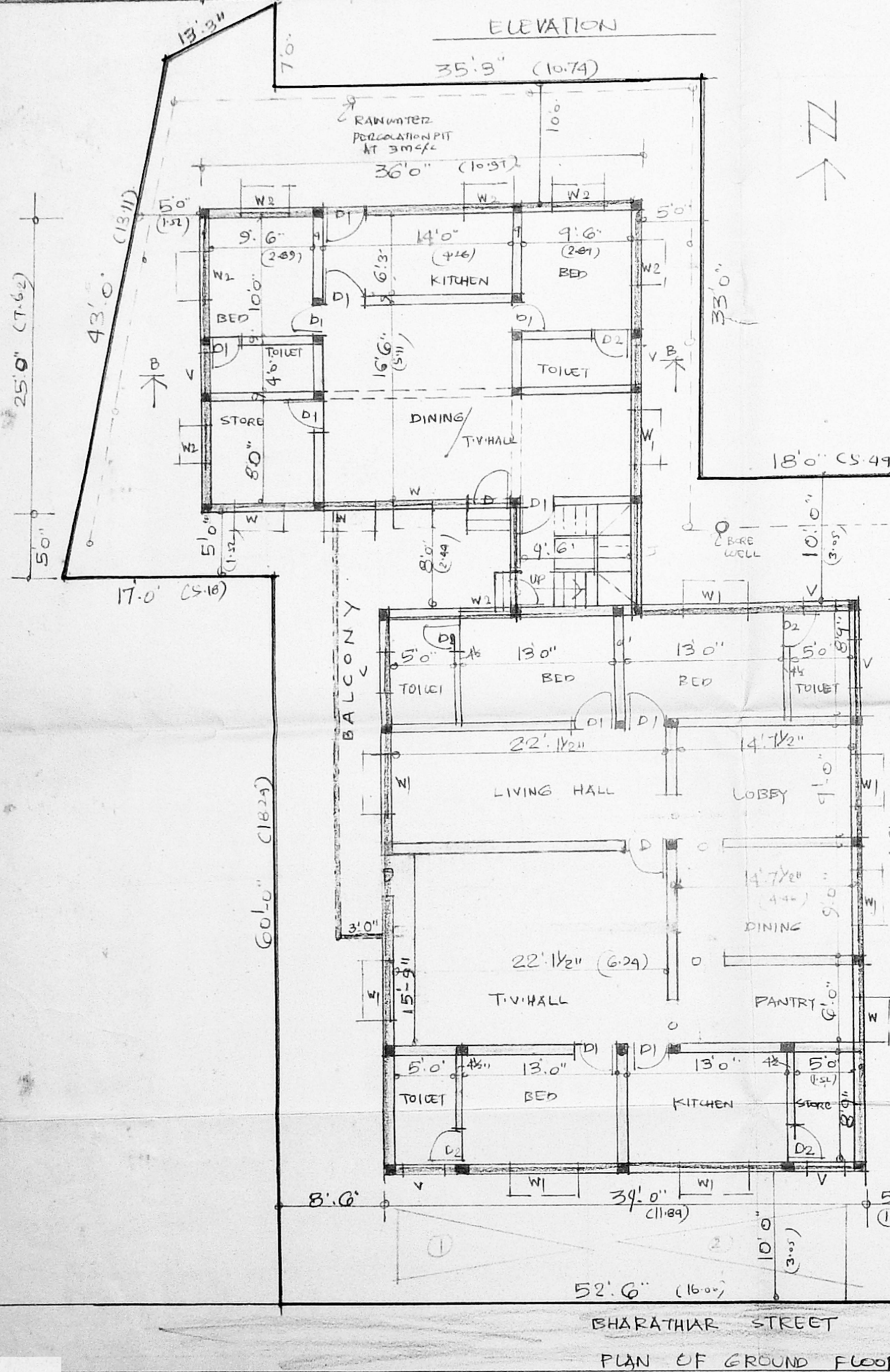
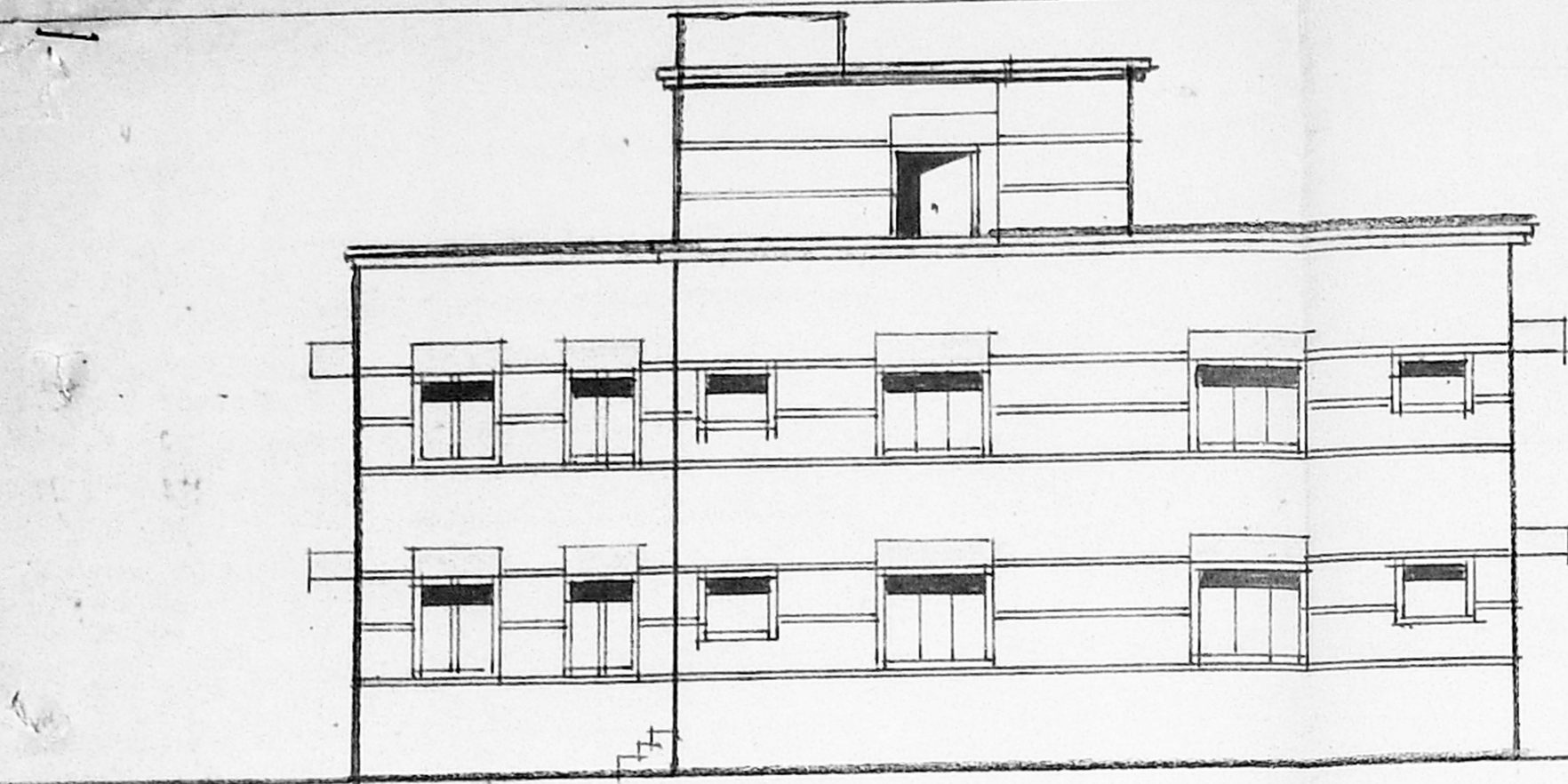

APPROVED
 SUBJECT TO THE CONDITIONS IN THIS ORDER
 No. A2/285/98 Date 01.98
 FOR MEMBER SECRETARY
 CHENNAI METROPOLITAN
 DEVELOPMENT AUTHORITY
 CHENNAI - 600 008.

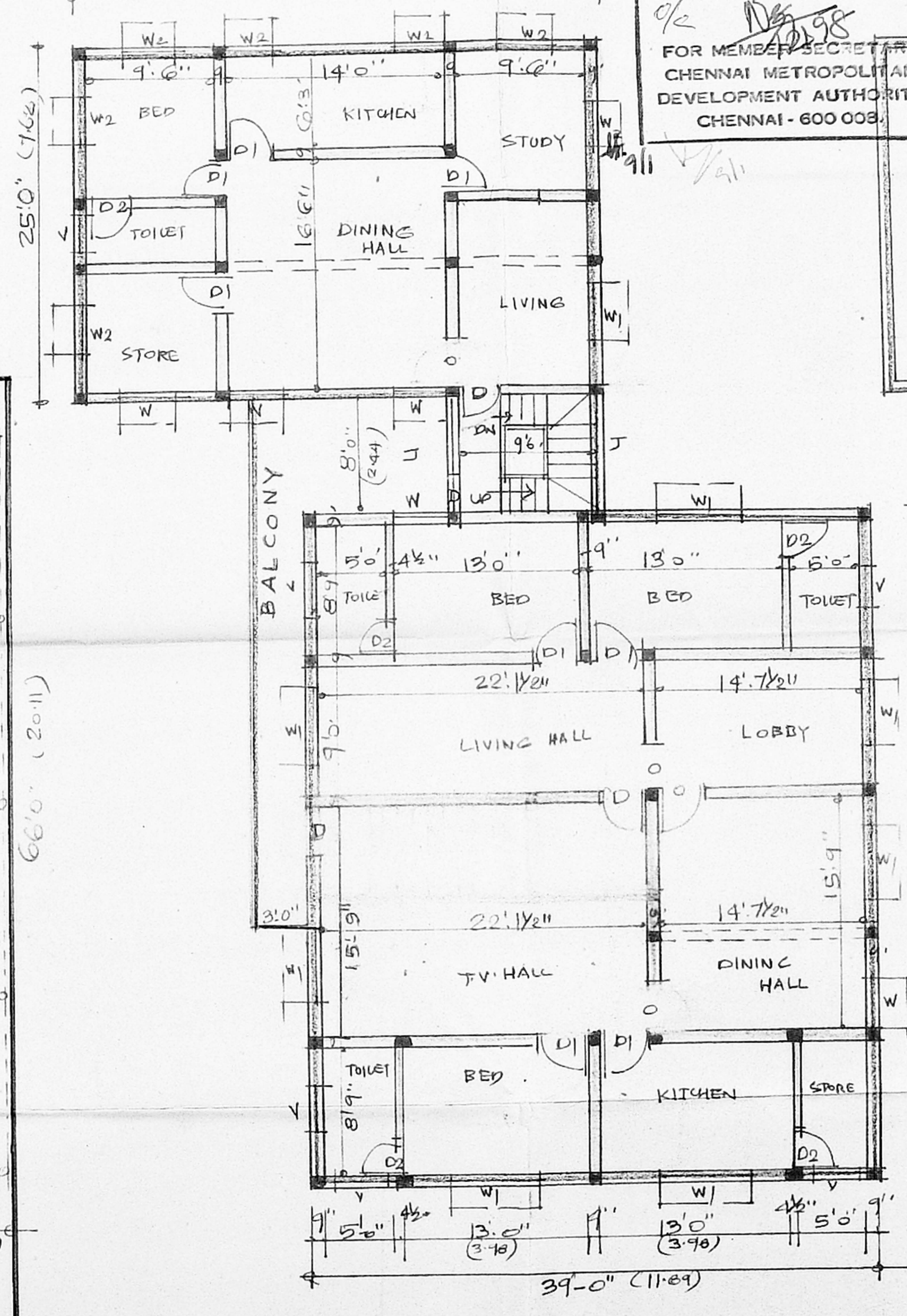

PLAN OF FIRST FLOOR

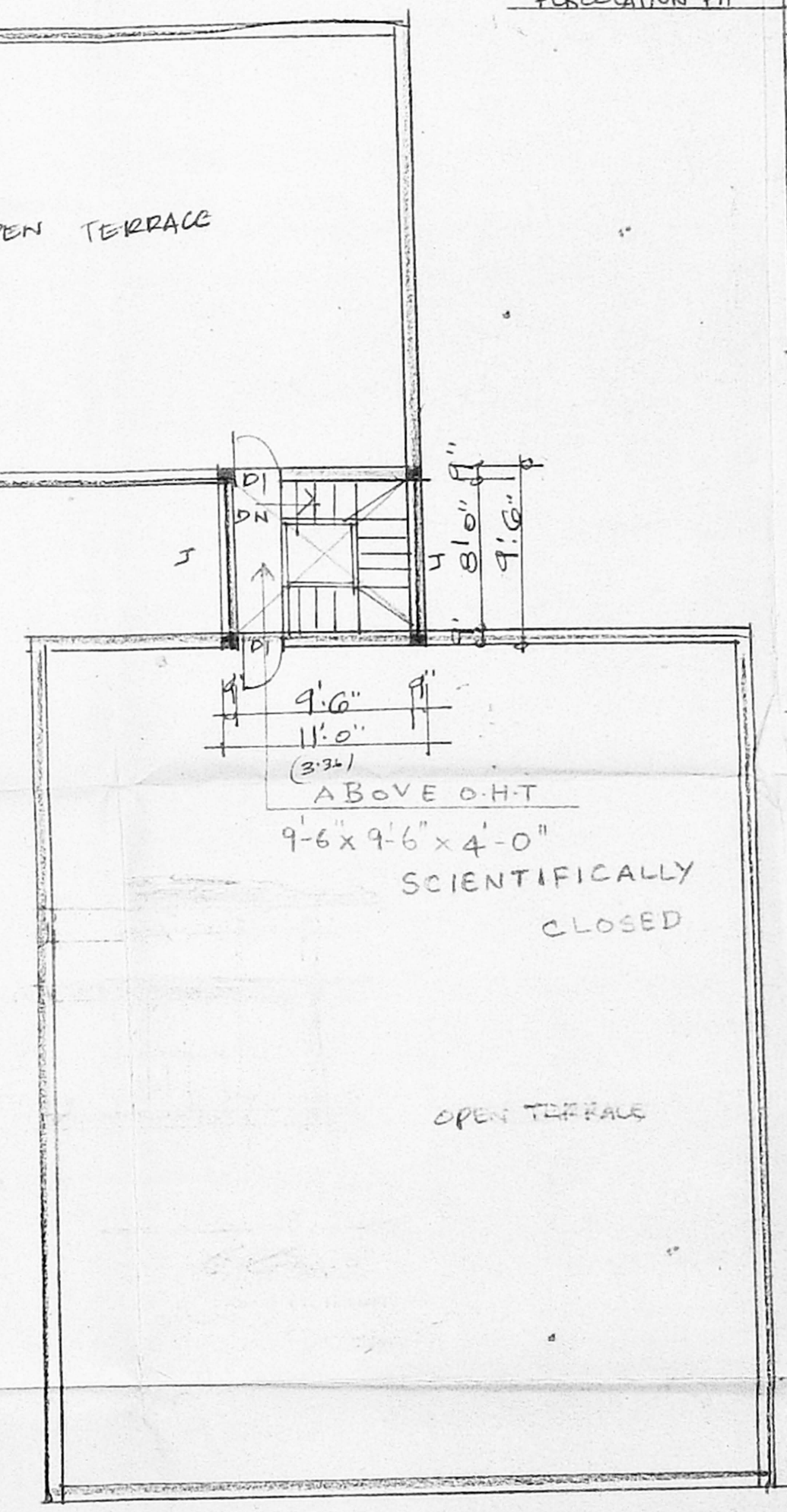

PLAN OF TERRACE FLOOR